220 I Will Choose Christ

Tom Booth

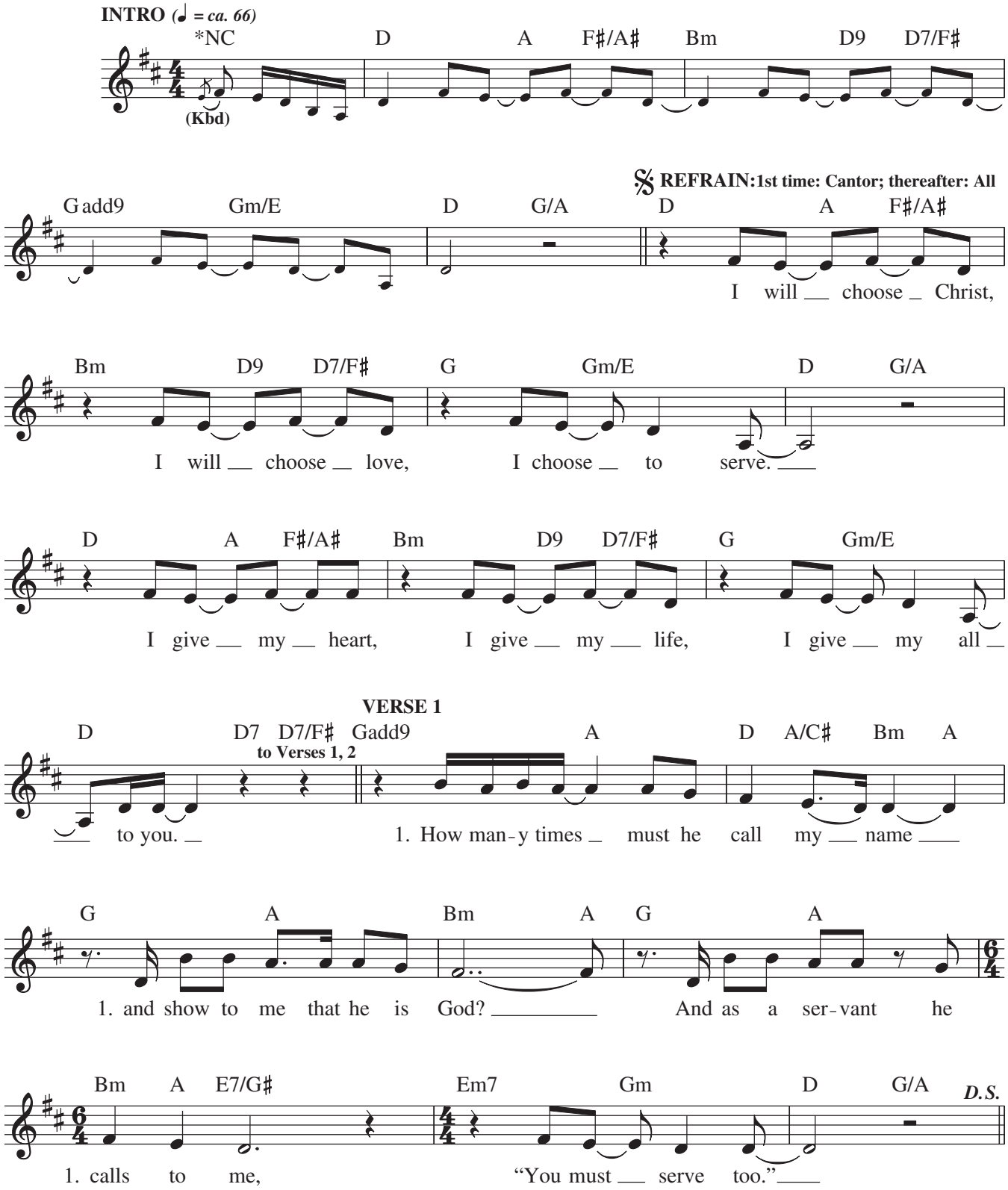

© 1991, Tom Booth. Published by Spirit & Song, a division of OCP. All rights reserved.

*Capo 1 begins at final refrain.

Edition #30126943

VERSE 2

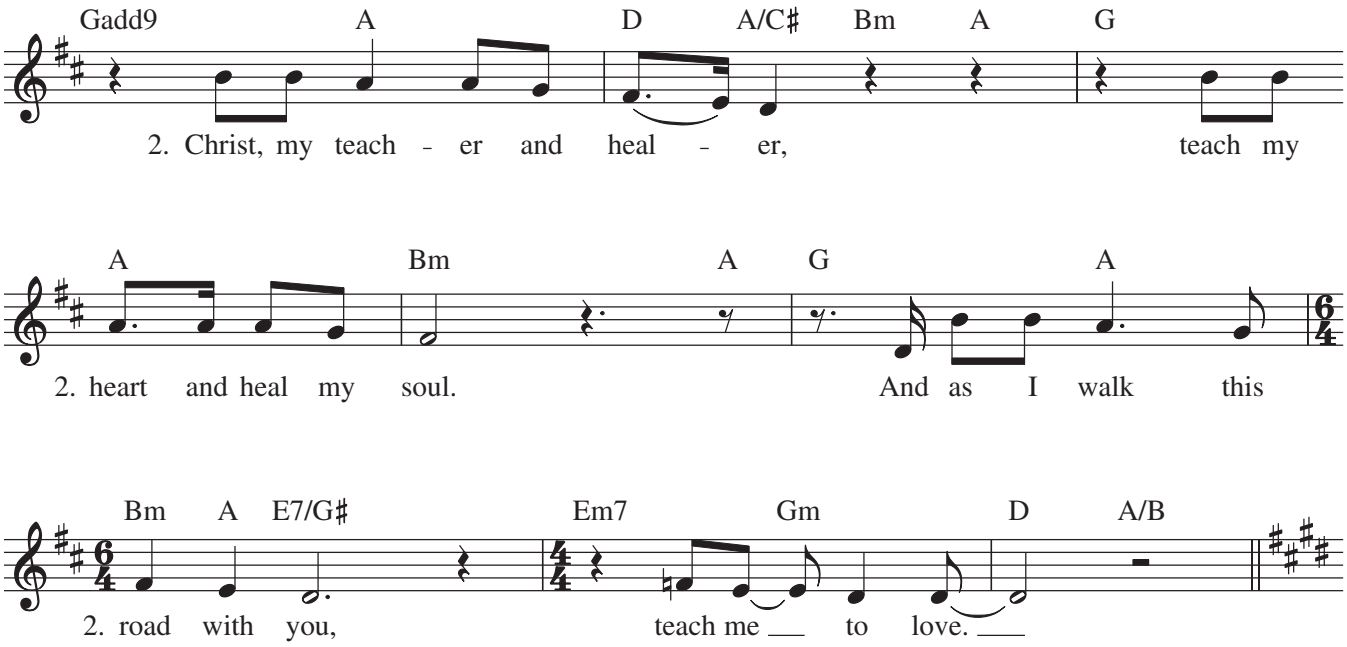

REFRAIN

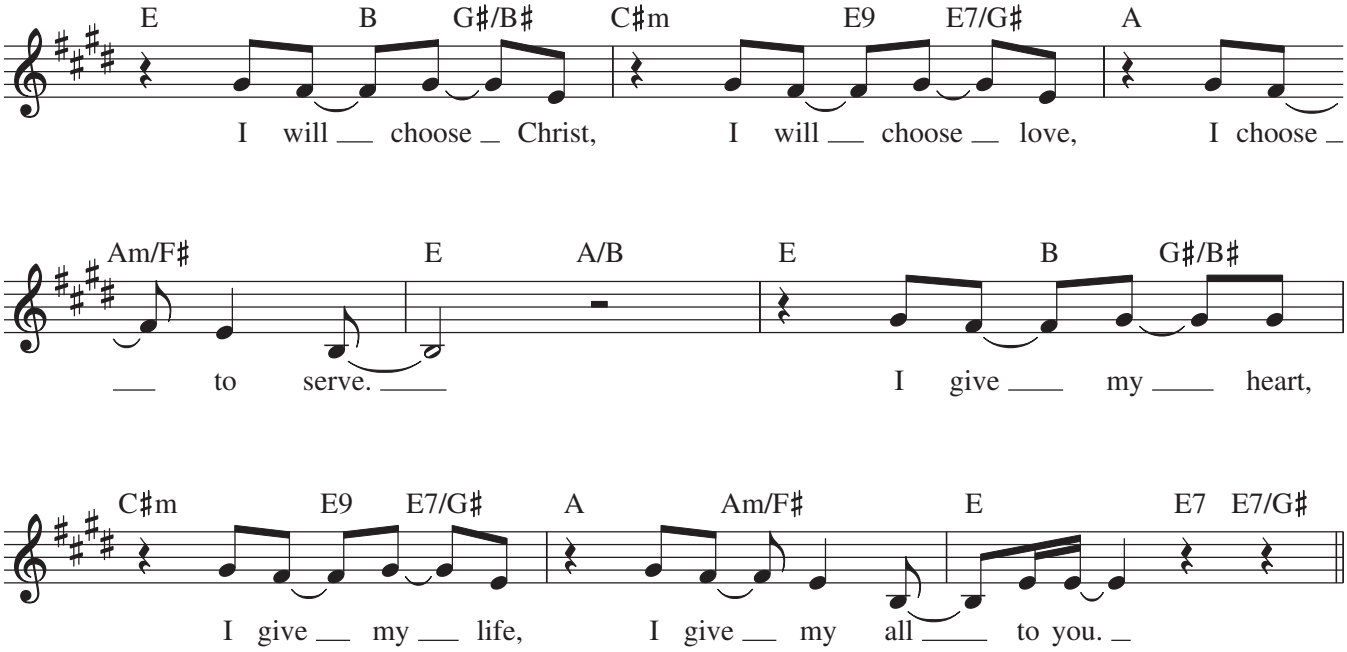

VERSE 3

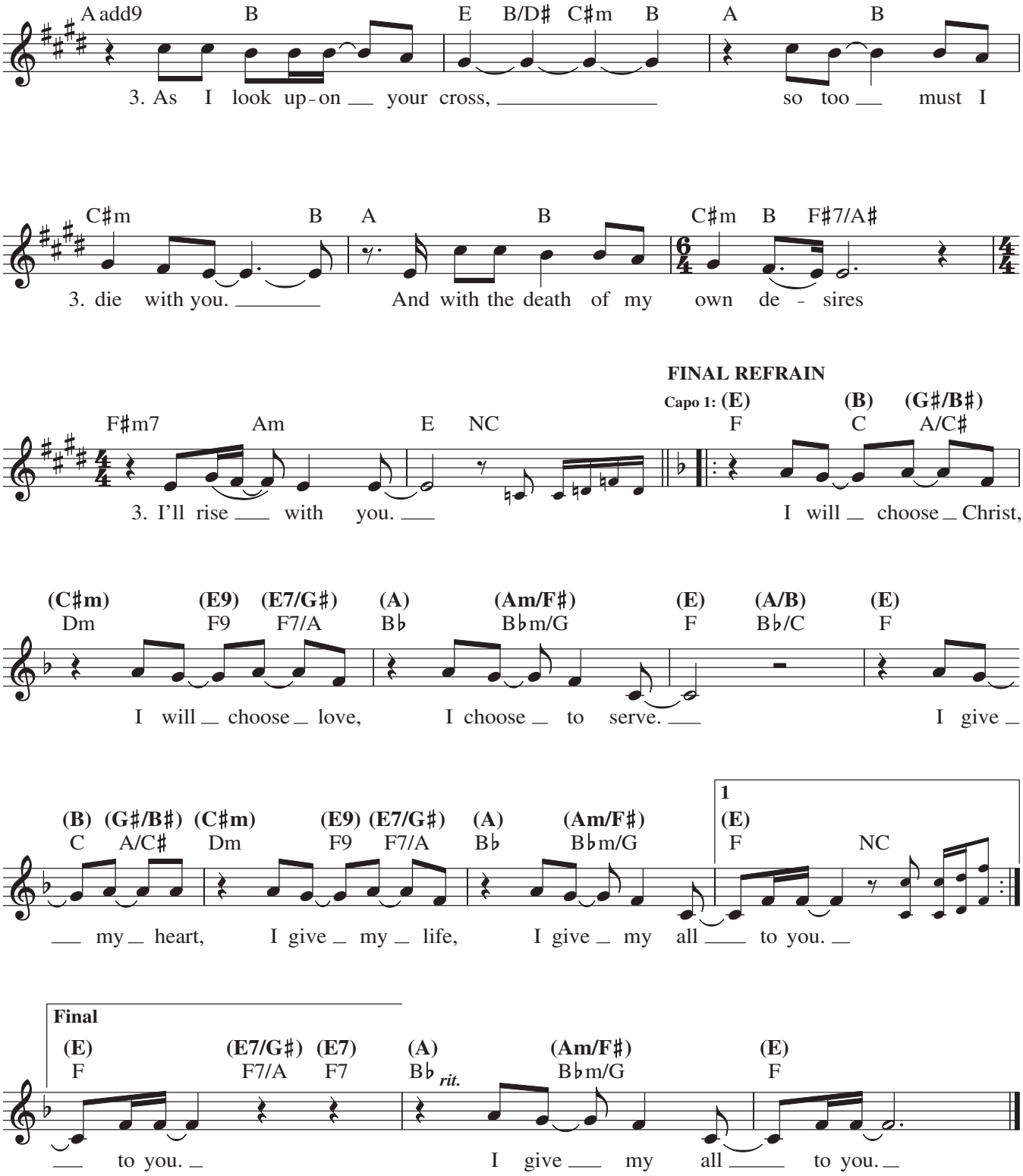
A add9 B E B/D♯ C♯m B A B
3. As I look up-on your cross, so too must I
C♯m B A B C♯m B F♯7/A♯
3. die with you. And with the death of my own de - sires
FINAL REFRAIN
Capo 1: (E) (B) (G♯/B♯)
F♯m7 Am E NC F C A/C♯
3. I'll rise with you. I will choose Christ,
(C♯m) (E9) (E7/G♯) (A) (Am/F♯) (E) (A/B) (E)
Dm F9 F7/A B♭ B♭m/G F B♭/C F
I will choose love, I choose to serve. I give
(B) (G♯/B♯) (C♯m) (E9) (E7/G♯) (A) (Am/F♯)
C A/C♯ Dm F9 F7/A B♭ B♭m/G
my heart, I give my life, I give my all to you.
1
(E)
F NC
Final
(E) (E7/G♯) (E7) (A) (Am/F♯) (E)
F F7/A F7 B♭ B♭m/G F
rit.
to you. I give my all to you.